

---

## NOTICE OF HEARING OF DISCONTINUANCE OF A PUBLIC WAY

---

WHEREAS, the Town Board of the Town of Springfield has created a resolution for discontinuance of a portion of a public way located in the Town of Springfield;

WHEREAS, pursuant to sec. 82.10(2), Wis. Stats., the Town Board may initiate proceedings to vacate a portion of a public way, and provide for a public hearing on the proposed discontinuance;

WHEREAS, the Town desires to discontinue the following public way:

The Town Road known as George Road, a public road located in the NW  $\frac{1}{4}$  of the NW  $\frac{1}{4}$  of Section 18, T8N, R8E, Town of Springfield, Dane County, Wisconsin more particularly described as follows:

Commencing at the West  $\frac{1}{4}$  corner of said Section 18; thence N  $00^{\circ}32'53''$  E along the west line of said NW-NW, 1958.08 feet to the extension of the north right of way line of George Road; thence S  $87^{\circ}46'36''$  E along said extension, 33.01 feet to the east right of way line of Whippoorwill Road and the point of beginning.

Thence continue S  $87^{\circ}46'36''$  E along said north line of George Road, 344.83 feet to the east end of said road; thence S  $02^{\circ}18'06''$  W along said east end, 66.00 feet to the south right of way line of George Road; thence N  $87^{\circ}46'36''$  W along said south line, 342.90 feet to the east right of way line of Whippoorwill Road; thence N  $00^{\circ}32'53''$  E along said east line, 66.03 feet to the point of beginning. This described area contains a total of 22,694 sq. ft.

Please take notice that there will be a public hearing on the proposed discontinuance of the portion of a public way. The public hearing is set for September 3, 2024 at 7:00 p.m. at the Town of Springfield Town Hall, 6157 Highway P, Dane, WI.

At the public hearing, interested persons shall be given the opportunity to be heard on the proposed discontinuation.



# WILLIAMSON SURVEYING & ASSOCIATES, LLC

104 A WEST MAIN STREET, WAUNAKEE, WISCONSIN, 53597.

NDA T. PRIEVE // CHRIS W. ADAMS // NEIL F. BORTZ

PROFESSIONAL LAND SURVEYORS

PHONE: 608-255-5705 FAX: 608-849-9760 WEB: WILLIAMSONSURVEYING.COM

## EXHIBIT MAP

NW CORNER  
18-8-8  
FND. ALUM. MON.

L A N D S  
PARCEL #080818285204  
7880 GEORGE RD

SCALE 1" = 60'



W  
H  
I  
P  
P  
O  
R  
W  
I  
L  
L  
R  
D

1958.08  
N 00°32'53" E  
2,661.47'  
703.39  
66.93  
N 00°32'53" E

L O T 1  
C S M 3 9 4 6  
7906 GEORGE RD  
PARCEL #080818286801

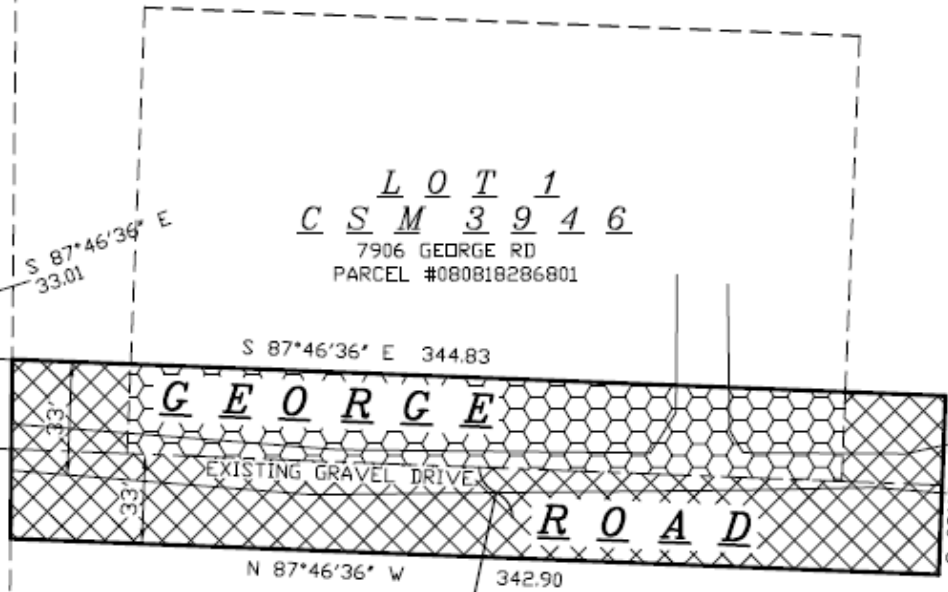

RIGHT OF WAY TO BE  
VACATED

13,982 SQ. FT. - PARCEL #080818285204  
8,712 SQ. FT. - PARCEL #080818286801

W.C.S. - DANE ZONE  
BEARINGS ARE REFERENCED TO THE  
WEST LINE OF THE NW 1/4 OF SECTION  
18 WHICH BEARS N 00°32'53" E

L A N D S  
PARCEL #080818285204  
7880 GEORGE RD

WEST 1/4  
18-8-8  
BRASS SURVEY NAIL

JOB NO: 23W-375